

2014 Accomplishments

With your care, generosity and support in 2014, you helped make it possible to provide needed services to **1,115 clients**, including 407 males and 708 females up to age 30, through our various programs.

- 104 clients received **mental health services** and have gained skills to become more self-sufficient.
- 27 clients participated in our **Alcohol/Drug & Anger Management (ADAM)** classes supported in part by the City of Claremont, and reported gaining awareness of the dangers of abuse and making positive changes.



Summer Service Day volunteers



On-campus petting zoo day for residents

- 13 clients were matched with **mentors** who provide a positive role model, share their knowledge and expertise and introduce varied community events and experiences.

- 163 at-risk youth were provided **emergency shelter care**, and are safe from the dangers of abuse, exploitation and homelessness.
- 23 clients attended informational meetings, workshops and art therapy to learn how to **remain safe**, cope and how to avoid dangerous sexual exploitation.
- 36 participants in the **Transitional Living Program** are working toward independence, not homeless, and 100% of the participants are currently employed or in school.



Art therapy for victims of sexual exploitation

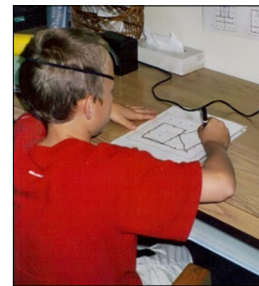

LEC client receiving treatment

- 26 young women attended our **Joan Macy School** and have stabilized their educational experience.
- 39 clients received **Learning Enhancement Center (LEC)** assistance for their learning and processing difficulties.

About David & Margaret Youth and Family Services

- Established in 1910 as David & Margaret Home for Children by the Women's Home Missionary Society of the Methodist Episcopal Church, Southern California Conference. Land was donated by local businessman Henry Kuns; agency named after his parents and son.
- New dormitory built in 1925. It now houses administrative services and the Bargain Boutique.

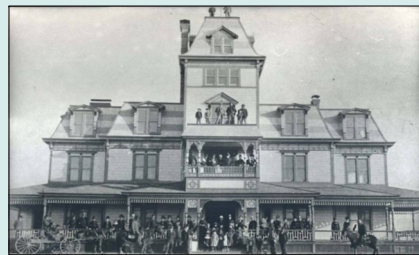

- Cottages built beginning in 1960s to give residents a homier environment. Began specializing in care for adolescent girls, an underserved population.
- The non-public Joan Macy School opened in 1989. Currently serves both residents and students from surrounding districts.
- Agency changed name in 2007 to David & Margaret Youth and Family Services better reflect scope of services.
- Work began on 36-unit Cedar Springs Apartments and Youth Workforce Learning Center, both for transitional age youth, in late 2014. Slated to open in Spring 2016.

BOARD OF DIRECTORS OFFICERS

President: Cindy Walkenbach **Vice President:** Arun Tolia
Treasurer: Timothy Evans **Secretary:** Clara Soto Ivy

MEMBERS

Brian Bowcock, Judy Cosgrove, Darcy Coulter, Carrie Garrett (Cal Pac Conference UMW Representative), Mary Hawkins (Riverside District UMW Representative), Ellenor Hodson, Peg Jones (District Superintendent Representative), Thomas Osborn, Sabina Sullivan, Amanda Thompson, Donald Van Fleet, Jerry Watkins, Karen Zubiate-Beauchamp

SENIOR LEADERSHIP

Executive Director Charles C. Rich
Chief Program Officer Michael Miller
Operations Director Sheila Davis
Joan Macy School Director Monica Kirk
Finance Director Phoebe Miyamoto
Community Based Services Director Janet Orozco
Information Technology Director Frank Smith
Development Director Kathy Wessels

Selected Program Highlights

Residential: The remodel of Tarr Cottage was begun and will be finished in January 2015. The department also made many additions, changes and modifications to better serve our clients.

These include updating emergency manuals, adding to the number of walkie-talkies available to staff, implementing 'Seeking Safety' (an evidence-based practice for trauma and substance use) checks in groups, adding a life skills coordinator position, assigning therapists to cottages to improve collaboration of Mental Health Services and Residential, developing protocol for more formalized child/family team meetings, starting a monthly family day to increase caregivers' visitation with youth and provide opportunities for staff and caregivers to meet, and training residents in CPR and first aid.

Transitional Housing: The final steps were taken in preparation for a groundbreaking for construction of the 36-unit Cedar Springs Apartments and the Youth Workforce

Training Center, which will take place during Spring 2015. They will be located on the D&M property, separate but accessible to the rest of the agency.

In cooperation with Development, the staff began structuring a new Youth Workforce Training Program, which will be a companion program to the Cedar Springs Apartments for transitional aged youth and low-income families needing supportive services. They recruited businesspeople in the community for both the planning committee and as participants working with the clients as lecturers, mentors and possible future employers.

Development: With the help of consultants, the department prepared the framework and written materials for the agency's upcoming Capital Campaign, which will kick off in early 2015. Prior to going communitywide, a special campaign event was held for employees in November to raise awareness and encourage participation. Together, Development and Resources raised a combined \$565,526 in monetary and in-kind donations for 2014.

Selected Agency Demographics

	RESIDENTIAL	FOSTER FAMILY/ADOPTION	JOAN MACY SCHOOL	MENTAL HEALTH SERVICES
Total*	149	73	72	238
Gender				
100%	Female	40% Female	100% Female	38% Female
Ethnicity				
30%	African American	60% Male	22% African American	55% Male
>1%	Asian	32% African American	26% Caucasian	5% African American
8%	Caucasian	14% Caucasian	51% Hispanic	7% Caucasian
59%	Hispanic	48% Hispanic	1% Other	86% Hispanic
Age				
100%	13-21	6% Other	7% 6-12	>1% Other
Socio-economic Status				
100%	Below poverty level	23% 0-5	93% 13-21	>1% 0-5
		38% 6-12	90% Below poverty level	30% 6-12
		38% 13-21	10% Above poverty level	69% 13-21
		Socio-economic Status		Socio-economic Status
		100% Below poverty level		100% Below poverty level

* Unduplicated

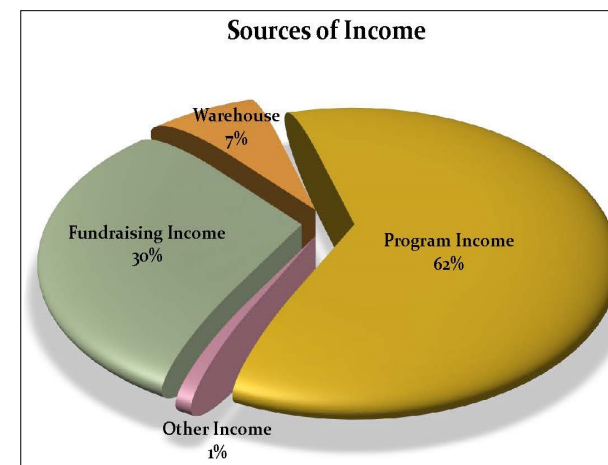

Financial Summary 2014

Total Net Assets
\$3,641,893

Total Donations
\$395,456

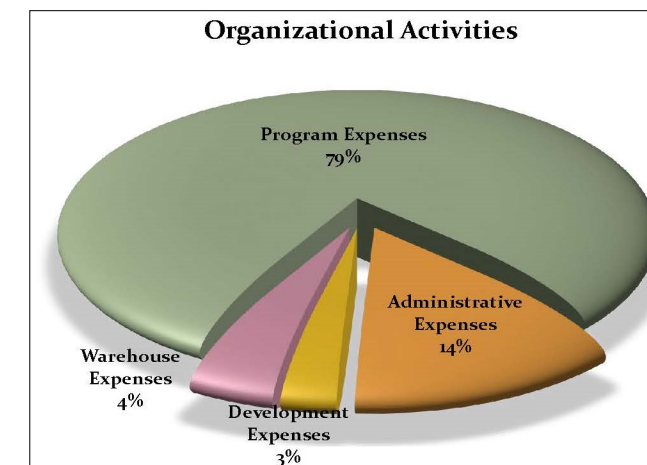

2014 Donors and Supporters

\$10,000 +

National Office of the
United Methodist Church
The Ahmanson Foundation
Nat'l Office of The United Methodist
Church United Methodist Women
In-N-Out Burger Foundation
Carl E. Wynn Foundation
Brian Watkins
\$5,000-\$9,999
Brian Bowcock
Change A Life Foundation
The TJX Foundation, Inc.
Helen V. Brame Trust
Sephora USA, Inc.
US Bank, Nat'l Assoc.
\$1,000-\$4,999
Cindy Walkenbach
John E. Grose Charitable Trust
Russell & Sabina Sullivan
Jerry Watkins
James & Carol Painter
United Methodist Women of Glendale
Anonymous
La Verne Heights Presbyterian
Church
Judy & Brian Cosgrove
Peg Jones
Keith Brazeau
Marilu & Tommy Caldwell
Dollar General Literacy Foundation
GEM Communications Group Inc.
Alice A. Johnson
Timothy Evans
Andre Landscape Service
Kathleen R. Wessels
Karen K. Nehrenz
Thomas Osborn
Charles C. & Barbara Rich
Darcy Coulter
Clara Soto Ivey
Claremont UMW
Truist
Cliffside Enterprises
Cars 4 Causes
Arun D. Tolia
Augustyn Foundation Trust
Brethren Hillcrest Homes, Cultural
Arts Society Funds
Norman & Eloise Cadman
California Sporting Goods Assn.
Colleen Courts
Michael Cunningham
First UMW, Glendale
Claire Gillette
Huntington Culinary
Leon V. Jones
Retailers of Gov't Surplus and
General Merchandise M&I Surplus
Jane M. Riggs
Larry E. Shovel
Lynn M. Takaichi
\$500-\$999
Marianne E. Stark
Ricciardi Dental Corp.
Inland Empire United Way
Robert & Karen Dalton
Sharon Nagel
Karen Zubiate-Beauchamp
Lilith Barholm
United Way California Capital Region
Community UMC
Steven & Linda Sites
Carrie Garrett
Short-Term Liquidity Acct. California
Community Foundation
In-N-Out
MC Talent Management
Walton Construction Services
Elaine & Ed Ruffner

Rock of Foothills Lutheran Church
Laguna Beach UMW
Brad Wilde
John & Mary Genest
Louise Adlof
American United Life Insurance Co.,
One America
Anthony's Carpet
Fred & Margaret M Beck
Rhona Clarke
Bruce & Annette Congalton
Credit Union of Southern California
John & Claire Fitz
Steven & Gabrielle Heide
JM Pool & Spa Inc.
Betty A. Miller
Karen Pritikin
Mark & Diana Shuster
Internal Communications/Community
& Giving Co-op, Brooke Hoger
Staples, Inc.
The La Verne Land Conservancy
West Covina Emblem Club #299
\$101-\$499
Brian Fernandez
Glesener Pharmacy Inc.
Church of the Bretheren
Comm. Health Charities of California
Lucrezia Scrugham
Iass Historian Everest College Ontario-
Metro-Registered Nursing Class of
Summer 2014
Employee Contribution Campaign
Edison International
J. Daniel Lewis
Roberta Buenviaje
Janice Baxter
Bonita Council PTA
Michael & Linda Beatty
Mary Hawkins
Doug & Judy Lewis
Michael Miller
Modern Life Nutrition Inc.
Mark Walsh
El Segundo UMW
Margaret L. Flood
Anne Nichols
Howard Scriven, Jr.
American Golf Foundation
Loretta Fobert
Micky's Jewelry Studio
Allyn D & Roy Reed
Wells Fargo Community Support
Campaign
David & Laura Smith
Rene & Debra Beltran
Paul Hannah & Sue L. Sandiforth
c/o Cyber Grants Bank of America
United Way Campaign
Sheppard Mullin Richter & Hampton,
LLP
Beer Belly Deli
Cornerstone Property Management
and Investments
Edward & Tammy DiGiamarino
Fallbrook UMW
First UMC, Upland
Patricia D. Guild
La Verne UMW
Joseph & Marie Vallecorsa
Arthur & Sarah Morton
Jane Stewart
Julie Asuncion
Jean Hannah
Claremont UMC
Alma Hartman
Boomerang Blueprint &
Reprographics, Inc.
Norman & Jan Ellis
ExxonMobile Foundation

Fidelity Charitable Gift Fund
First Filipino-American UMC
First UMC
First UMW, Redondo Beach
First UMW
Dickens Fellowship Greater Riverside
Area
William Joseph Higgins
Joseph & Judith Maciariello
Charlene Morris
Jane Olson
Seal Beach UMW
Robert Shaw
Shepherd of the Hills UMC
Frank E. Smith
The Community Foundation
William Watkins
Westchester UMW
Jessie Huerta
Claudia Farmer
Alan & Lee Ann Green
Richard & Judith Hill
Owen & Sue Keavney
David & Laurie McIntosh
Catherine Shehan
Combined Federal Campaign of
Greater SoCal
Tim and Carol Hersch
Chino UMW
WellPoint Associate Giving Campaign/
Bank of America United Way
Campaign
Marie Buttigliere
Chatsworth UMW
Joanne Farley
Matthew Lyons
Warren & Betty Rice
Brenda Beck
N.J. Croce Co.
Brian McNerney
San Bernardino St. Paul's UMW
Deborah Reyes
Janet Orozco
Rosa A. Gamboa
Michael & Yvette Laban
Kara Mark
Gail & Edward Zubiate-Hartman
Up to \$100
Chester Ady
Mildred R. Baker Trust
Glad Baquet
Julia Bilderbach
Bert J. McKee
Bruce & Sandy Moore
Barry and Jane Morton
Naomi Nedelman
Margaret Noland
Deanna & Fanning Oakley
Barbara Ober
Dennis R. Partenheimer
Pioneer Memorial UMW
Linda C. Roberts
Dottie E. Rountree
Bruce Saltzer
Kathleen A. Tilson
UMW Capistrano Beach
UMW/First UMC
United Methodist Women Almanson
Ernest & Victoria Vander Poorten
William & Joanne Wagoner
Mr. & Mrs. Kenneth D. Blair
Break Time Yoga, LLC
Yorba Linda UMW
Carol Harader
Connie Shoemaker
United Way of Northern New Jersey
Kara L. Swanson
Denise McGovern
Betty Jane Bryant
Chino United Methodist Church
Jolysa Harris
Desyl E. Neel Trust

Paul & Shelley Trexel
Trinity UMW
Mary P. Wallace
Cheryl Kroll
Shirley Newell
Richard Blackburn
Dave's Pool Service
Linda Hunt
Junia S Jones
Gloria Malveaux
Ronald & Sheila Schechter
Larry & LaVon Walker
Employee Giving Campaign
AT&T United Way
R. Curtis & Nancy Ballantyne
Imogene Bless
Guadalupe D Carranza
Joseph J. & Melissa C.
Basenberg Fabis
Carolyn Bowen Francis
Sue E Fritsche
Adreaon Hardy
Jane G. Hendrixson
Cheryl Himebauch
Nick & Katie Hranuelli
Asako Inoue
Cynthia & Thomas Satrom Kayer
Nancy Kennedy
La Verne Team Members Group
Wayne & Cheryl Lathan
Angela Loya
Margaret A. Mancuso
Steven J. McKee
James & Virginia Meriwether Jr.,
M.D.
Philip N. Michelsen
Elizabeth Jean Pryor
Rialto UMW
Hanna Sack
Susan Schaack
Anita J. Schmidt
St. James UMW
Delmar and Paula Stanley
Allison F Struble
Mr. & Mrs. James Taylor
Victorville UMW
Wesley UMC, Riverside
Day R. & Robin A. Williams
Kaiser Permanent Community
Giving Campaign
Brent E. Boswell and Kristi N.
Wagerle
Margaret Dixon
Susan Mangles & Joel Navarro
Judy Calmelat
Rhona Reddix
Tiffiane J. & Bill Ousley
Virginia L. Herd
Julie Howard
David E. Steybe
Amanda Frederickson
Delora M. Brown
Callie Burnley
Daniel and Michelle Garza-
Rodriguez
Madelynn Creasey Miller
Allstate The Giving Campaign
Myrtle A. Atkins
Bob & Kathleen A. Barragan
Larry and Linda Bell
Elric and Renette Boardman
Fred & Mary Ellen Dahm
James & Alison Dickerson
Grace UMW
Marjorie A. Harden
Betty Jacob
Joe & Rosalie Manzanaras
Suzanne Matsuura
Mary Joan Morris
D.L. & Jacqueline Sue Raymond
Edith & Tom Voelkel
Andrea Williams

Mrs. Agnes V. Arnold
Stephen Brunet
Nancy Burton
Sheila & James Davis
Ronert & Laura Fukuda
Diane & Irving Hill
P. & J. Nourse Hosey
Mark & Susan Lui
Mr. & Mrs. Stephen Szemenyei
Donald Van Fleet
F. Villamarin-Osoro
Sarahi P. Zerneno

Rose Bracken
Virginia Anne Hansford
Patricia Zeah
Louise Cunningham
Wanda Donoho
Joyce Gandy
Janet Glenn Harris
Donna M. Miranda
Helen Ponikes
Mike Richardson
Baker Commodities Inc.
Dinnia Benjamin

2014 In-Kind Donors

Alissa Sanabria
Alma Hartman
Amanda Frederickson
Amber Rae Ryan
Amy Navarette
Andrew Cane, Membership Manager
Andy Hakopian
Ann Burnett
Anonymous
Areaware
Arun D. Tolia
Baxter of California
Irvine Lanes
Brian Bowcock
Bruce & Annette Congalton
Callie Burnley
Carol Manning
Carrie Garrett
Cecilia Zamora
Charles C. & Barbara Rich
Internet Tools
Christina Barreras
Church of the Bretheren
Cindy Walkenbach
Museum of Tolerance
Clara Soto Ivey
Combined Federal Campaign of Greater
SoCal
Connie & Le Roy Ball
Ripley's Believe It or Not!
Darcy Coulter
Fredericks Benefits
Dawn McSweeney
Pomona Catholic High School
Deanna Vasquez
Rancho Santa Ana Botanic Garden
University of La Verne
Debra Black
Denise Fisher & The Neighborhood Watch
Donald Van Fleet
Dorothy Sheeny
Eric Frase
The Museum of Contemporary Art
Fiesta Village Family Fun Park
Fila USA Marketing Department
First Filipino-American UMW
First UMC, Upland
Fresh & Easy
Frontier Soups
Hemet UMW
Chaffey College
Hillary Mendelson
Horse Play Rental
India and Bill Radding
Inland Empire United Way
In-N-Out
In-N-Out Burger Foundation
Ivana Lopez
Jamie Malone
Janice Rutherford
Jeff Snawder
Jenean Gross
Jerry Watkins
Jesse Liebman
Jody Geimer
Joni Kelch

Judy & Brian Cosgrove
MC Talent Management
Julie Griffith
Kahre Family Lisa Crane
Karen Zubiate-Beauchamp
Kathleen R. Wessels
Katie Manzella
University of La Verne, No Frills
2014
Golf N' Stuff
Kim Thompson
Kpups
La Verne Fire Department
Leroy Haynes
La Verne Team Members Group
Lisa Lester
PAT Vitamins
LVFD-Station 2
Lya Glasgow
Lynn Takaichi and Addie
Strassburg
Marcie Powell
Mark Walsh
Marsha Goodwin
Mary Hawkins
Maui Jim Sunglasses
Melissa Molinaz
Mendoza, Munoz & Leon Family
Merle Norman
Warner Bros.
Mulligan Family Fun Center
Pasadena Ice Skating
N.J. Croce Co.
NuVision Federal Credit Union
Palia Curry
Peg Jones
Pet Bath USA
Phoebe A. Miyamoto
Starbucks
Rock of the Foothills Lutheran
Church
Michael D. Antonovich, Supervisor
Russell & Sabina Sullivan
Samantha & Diana Palumbo
San Bernardino St. Paul's UMW
Santa Barbara Dist. UMW
Scandia Amusement Park
Sharon Nagel
Rancho Cucamonga Quakes
Sheppard Mullin Richter &
Hampton LLP
Sheryl Fox Realty
Sky Town Splash Kingdom
Sprigs
Starbucks
Stephanie L Skinner
Steve Lindemann
Steven & Linda Sites
Temple Beth Israel
Terri Huffman
Thomas Osborn
Timothy Evans
University UMW
Vicenti, Lloyd & Stutzman LLP
University of LaVerne
Yvonne R. Duddles

David & Margaret Youth and Family Services

Renew Hope. Inspire Change.

www.DavidandMargaret.org

2014 Annual Report

1350 Third Street • La Verne, CA • 91750
(909) 596-5921